OTTERDALE ROAD (RTE 667) AT SWIFT CREEK DRAINAGE IMPROVEMENTS
MAINTENANCE OF TRAFFIC PHASE 2

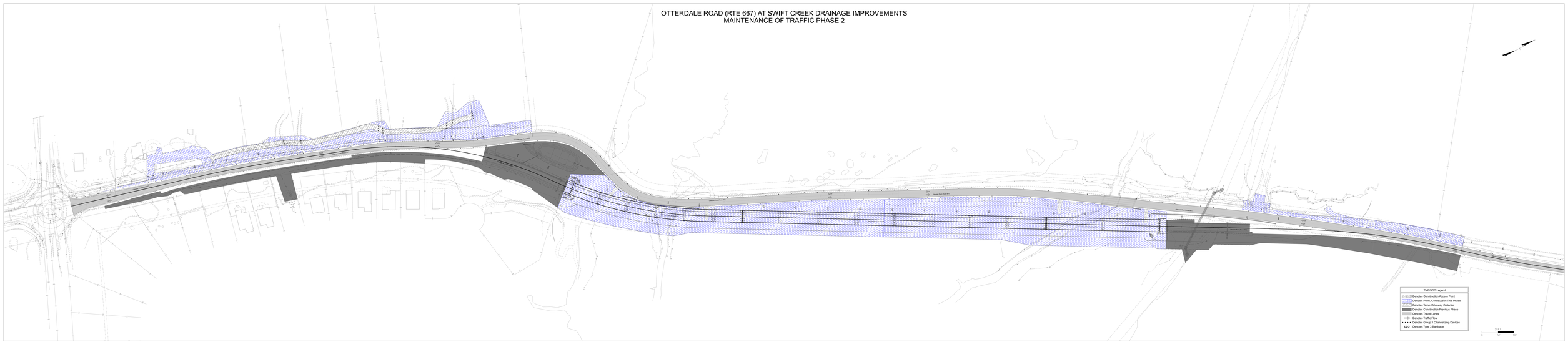
TMP/SOC Legend
Denotes Construction Access Point
Denotes Perm. Construction This Phase
Denotes Temp. Driveway Collector
Denotes Construction Previous Phase
Denotes Travel Lanes
Denotes Traffic Flow
Denotes Group 8 Channelizing Devices
Denotes Type 3 Barricade
Otterdale Road (Rte 667)
Swift Creek Drive
Swift Creek Drive (Rte 667)
Otterdale Road (Rte 667)